

Tribal Tales Knowledge Organiser



Stonehenge is a ring of standing stones. Each stone is 4m high and 2m wide and weigh around 25 tonnes.

Subject Specific Vocabulary

archaeologists	People who work out our history by looking at artefacts that have been found.
artefact	An object made by human beings, usually with historical or cultural interest.
Neolithic	Is the later part of the stone age and follows the Palaeolithic and Mesolithic age.
B.C.	Before Christ. A date like 250BC means 250 years before Christ was born.
chronology	The ordering of events, for example the stone, bronze and iron age.
tribal	Groups of people who live together.
hunter-gatherers	People who mainly live by hunting, fishing and gathering wild fruit.
shelter	A house where stone age people would have lived.
civilization	A group that lived during a period of time long ago.
settlement	A place where there were several stone age shelters, like a small village.
settlement	A place where there were several stone age shelters, like a small village.
flint	A hard, grey rock in prehistoric times to make tools and weapons.
prehistory	The time before written records.
Prey	An animal that is hunted for its food.

Sticky Knowledge

1. The stone-age period is said to have started around 3 million year ago when humans started to live in Europe.
2. The stone-age was followed by the bronze-age period. This is when humans started to use metal.
3. The bronze-age was followed by the iron-age when tools and weapons became more advanced and were used for farming.
4. During the Palaeolithic Age (old stone age), man gathered food by hunting wild animals and birds, fishing, and collecting fruits and nuts.
5. During the Neolithic Age (towards end of the stone-age), the humans formed settled communities, and domesticated plants and animals for the first time in history.
6. There are no written record from this period. The evidence we have are from artefacts and cave art. As well as building and burial sites. This period is split into 3 periods; Palaeolithic, Mesolithic and
7. Stonehenge is a famous stone age monument in Wiltshire. Built about 3500 years ago. Some historians believe that it was an ancient burial ground.

Timeline

3300 BC	Stone Age
3000BC	Bronze Age
800 BC	Iron Age



Stone age huts were built from natural materials



Stone age

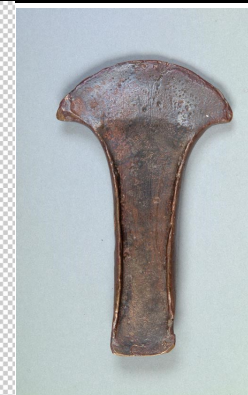

Bronze age



Iron age

How tools changed over time

Exciting books

